Current 13.333 ~ The Baleful Way of Chaos-Gnostic Wamphyric-Necroscopic Diablerie

Baleful means menacing or harmful but also relates in epistemology to Lucifer/Satan himself. Chaos-Gnostic or Chaos-Gnosticism refers to a belief in Chaosophy. There can be said to be two planes or universes. One consisting of infinite possibilities and non-being the primordial chaos. It is acausal which means it does not arise from or need a cause. It is timeless eternal. The time dimension is infinite. In terms of spatial dimension it is non-Euclidean and consists of more than 3-dimensions perhaps infinite ones. Our universe consists of 3 spatial dimensions (length, width and breadth) and a linear one-dimensional time element. And consists of causal matter, and causal energy. Every living thing is animated by the spark of acausal energy they have. Whereas in the early stages of spiritual development the causal will dominate whence mastery is achieved that is to say adeptship and beyond then the acausal dominates. This acausal universe consists of a different sort of energy that could be called acausal ie relating to the realms of the acausal. The acausal universe consists of certain species of inter-dimensional beings some of which are known as the Undead, the Undead Gods, Dark Gods, Dark Immortals, etc. Satan and Lilith are two of these types of entities. We can understand the acausal via a certain type of living as the Dark Gods themselves live. And exploring the hitherto unknown hidden shadow self in Jungian terms that which is primarily unconscious. Engaging in a Promethean/Faustian quest to go beyond our limits self-imposed or otherwise. In the early stages this involves living balefully. A sort of separation from then union with our shadow self which results in a sort of knowing or gnosis of the Sinister changeling created via the alchemical change process. Esoterically this is represented by the black sulphur which is the inner (black) flame of Satan we all have which is a smokeless fire. Which illuminates via Lucifer the black light of knowledge (gnosis) of our true self which is purely acausal and as a result of acausal energy being eternal one obtains lapis philosophicus or immortality – the philosopher's stone. Spiritually speaking in the archetypal sense we are the spawn of chaos (Satan) and a sort of union with Satan is achieved. Due to the nature of this it is our bloodline to be *fireborn* or capable of enacting the harsh alchemical change process which entails in the beginning embodying the master-morality of Nietzsche as espoused in the Anti-Christ. The archetypal society embodying the ethos of master-morality is an elitist totalitarian fascist dictatorship. The archetypal society which embodies the ethos of slave-morality is that of today's society which due to Judaeo-Christian (that is to say Magian-Nazarene) epouses a particular brand of Cultural Marxism or Democratic Socialism. Due to Nature it is for most people to be enslaved by morality and the status quo and it's resulting tyrannical laws and rules. And yet at some point one goes beyond good and evil and transcends their humanity altogether walking in the state of Undeath – living death. They are immortal already just inhabitating a flesh body for a certain length of causal time until it breaks down and they inhabit a new one or haunt the edges of our consciousness as acausal beings.

The Wamphyric or Vampiric embodies (although Vampirism is itself an ancient tradition dating back to Sumerian times via the mythos of Lilith in the form of Darkat) a particular breed or species of Undead who ravaged the countryside of Eastern Europe in medieval and pagan times. It is primarily concerned with consuming the Blood Essence of humans. It is useful to visualize this as a physical draining or

drinking of the blood of a particular opfer random or otherwise. It does not mean to in the uninitiated sense literally drinking the actual blood of victims. Blood Essence is not exactly related to acausal energy or prana. It is very much blood. And via an horrific tendril which acts as an astral syringe the blood of a victim is drained out. Also using sympathetic touch or empathetic means, the “evil eye” or trance, in a meditative state, or in the astral whilst sleeping. You can cause sleep paralysis and nightmares to your victims. Vampirism also allows for alchemical change. As when you feed upon a victim in tandem the Undead feed upon you. And it is a two-way process such that they consume your Blood Essence and in return grant you theirs which causes as a caustic agent dissolving the causal causing an influx of acausal energy. Necroscopy has to do with communing with the Undead, shades, ghosts, etc. Via rituals of scrying into obsidian and black mirrors, acts of devotion to death and associating with the death current, and also visiting or sleeping in the funeral grounds or necropolis. The energies of death are chthonic and are caustic to the causal as well. Dissolving the life-force within you such that Undead energies dominate and your old causal self dies remaining animated by the acausal. By opening the gates of the unconsciousness which via the nature of our consciousness allows us to access our acausal true self (Azoth) via the outlined methods. Creating a synthesis of the causal self (the I, the me, etc.) with the unconscious acausal true self. This flow of the acausal into the causal is called Atazoth. By going beyond the abyss (the certain point where the acausal and causal blend together and an area of all the psychotic vomit of humanity – a very nasty place the gate of which is controlled by the Lurker At The Threshold 333 who is the guardian of the Sitra Atra (the Nightside)) the “I” returns the “true self” ie conscious releases the unconscious the consciousness becomes one with the acausal. Resulting in immortality, true adeptship and beyond. The energies of death are conductive to shedding the human causal elements of the consciousness such as Nazarene-imposed morals. Stripping oneself of all socially engineered Magian and Nazarene morality and ethos should be your prime duty as a Neonate or newcomer to the path of Falcifer-Luciferi 13. Falcifer-Luciferi 13 simply means the scythe of the morning star (Lucifer) refers to that particular event in time that according to myth Lucifer/Satan came to Earth. And gave a woman knowledge of all this and via sexual union with her; she gave birth to the bloodline of Samael and death itself via Cain or Qayin (Qayin ben Samael). This does not related to a particular childish creation myth which was outdated by Sumerian and Babylonian creation myths. This was a defiance of the Magian-Nazarene status quo who have tyrannically enslaved humanity and in particular engineered the downfall of the West. With the resulting rise in the particular Nazarene trash breed of human known as Homo Hubrati. Hence a certain level of Misanthropy is acquired in due time. Or call it species-ism as primarily via Falcifer-Luciferi Way we are a higher breed with an acquired higher taste. The true elites. The strong minority. The proud defiant few whom are able to accomplish our own unique destinies and lead humanity to the stars some day.

This gives rise to what is known as the Anti-Cosmic trend. A Satanic defiance or opposition to the Cosmos as it exists. As the death energies and feeding upon the life-force of living beings as well is opposed to the Cosmic lifeforce. That is to say the causal length of time prior to the universe returning whence more to the primordial chaos that it arose from. Aeonically what this means is championing whatever causes strife, conflict, war, combat, and an increase in chaos. And in a personal sense means a going beyond all due limits ie being evil in the conventional sense. Indulging in all that is forbidden to the weak sick and cowardly Nazarenes. As well as seeking to transgressing the laws, the rules and the

status quo of the everyday human. Whom invented laws to enslave the strong because they were too weak to protect themselves and said laws have become beyond tyrannical. With their need for nation-states, borders, capitalism, taxes, earn a living via a respectable means and so on and so forth. As a Satanist always aim to be society's public enemy number one. In truth most fail on the path of Satanism and in a given century there are perhaps one or two individuals capable of reaching the stage of Grandmaster. Which is quite alright given that Satanism is elitist and for the aristocratic minority. It shouldn't be any other way for then it would not be Satanism. And as espoused by Magian charlatans such as Anton LaVey Satanism is not a mere sort of showmanship. That is another Magian distortion and lie. So is much of the occult of the Magian. Forms relating to the New Aeon should be championed. Diablerie refers to a sort of feral, wild and untamed way of living in Dialectical opposition to that of the status quo. Who are too weak, too cowardly, too soft and ultimately too blinded by the Light of Lucifer to see that those who are most enlightened often cast the most darkness. It also in a medieval sense refers to a pact made with the devil in exchange for Faustian or forbidden knowledge.

Our way will not be suitable for the majority for centuries. And here an understanding of Aeonics is needed. Particularly how the Aeons progressed from Vedic to Western and the appropriate causal and acausal forms. As well as exoteric and esoteric forms used. In relation to the exoteric championing certain heretical and often illegal in the West political systems and ideas relating to history. Countering lies and distortions which have made sick the strong. Civilizations undergo a season of change starting with a Spring where they are newly born and grow stronger reaching it's peak in Summer showing stagnation in the fall and then decline in the Winter until they are either reborn or new civilizations are created. In terms of the present Aeon it seems that most people and in particular Westerners have become like domesticated animals enslaved and weighed down by guilt due to the lies and distortions of the Magian who engineered and employed Nazareny and Communism to do so. As well as a certain lie of 6 million. Are most white people too weak and soft to survive? It certainly seems that way with the genocide that is going on. Whatever is too weak and too soft to survive deserves to be weeded out by Nature. However, the energies of this Aeon perhaps for another 200 or 300 years are still predominantly Western. So one day perhaps the dreamers will wake up. Real Satanists have to pretend to be sheep and like everyone else because they inspire so much envy, so much offensive and are often engaged in antinomian or Exeatic living championing that which is forbidden. Guiding and influencing society through whatever causal forms they use or create or acausal ones. Or no form at all. I am my own dark side and beyond a particular shade of grey. That few are perhaps able to or aware enough to comprehend. As someone said before "this is not a riddle but a statement of mastery". I am beyond good and evil and all of your lies.

Appendix 1 – An Image of the Archetypal Pseudo-Satanist

Discussion More like Anton LaSlay~

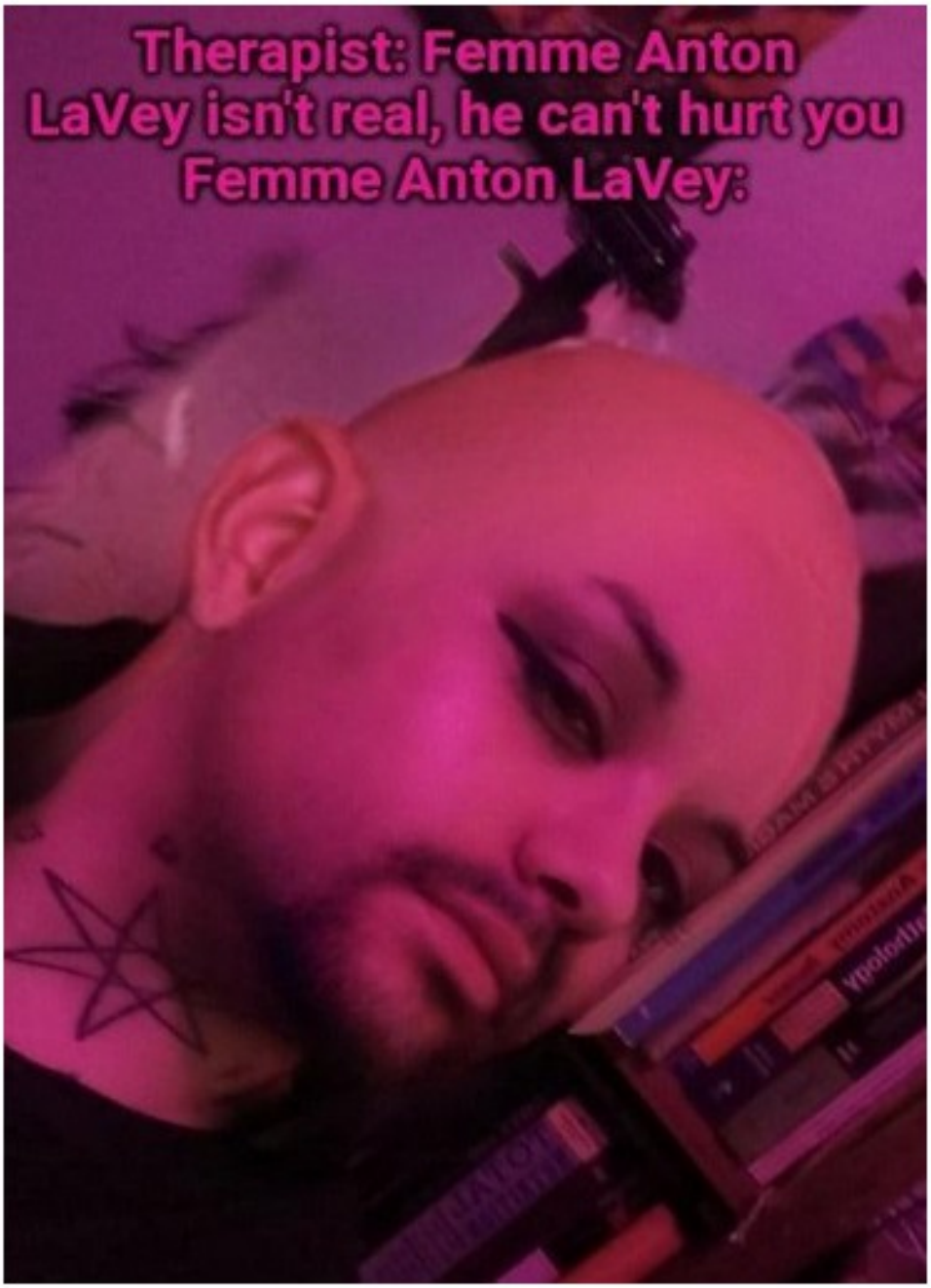

Note the author tried to engage in dialectic with a particular group of pseudo-Satanists and was called "nazi trash" when he did not even say anything racist and is not a white supremacist being married to a Vietnamese woman. And also reported for being a danger to himself and others for suspected weapons when he does not own anything illegal that he is forbidden from having. In actual fact just two fists. When asked to relay on the dishonourable individual who did this or to speak to a moderator in a polite manner and merely said he offered public open debate was banned. And was continued to be slandered and lied about without any means to defend themselves. They

(the accused by the accusers the Magians of a particular pseudo-Satanist group) suggested as well that if he was involved with particularly dangerous people and indeed was still actively involved with said dangerous individuals in prison or via some other individual unknownst to them acting alone could end up injured or worse. Which was not a threat as who indeed knows if this individual is associated with such fearsome individuals or is a clear and present danger to himself and others that mere mention of the name of a particular formerly Shropshire based occult group resulted in a report to the police that he was a danger to himself and others, that he had weapons and that he was promoting hate, violence, and terrorism. When he himself said he did not condone murder for sport nor abuse of women or children and was not a white supremacist for reasons stated above. Yet the lying sly Magians of who espouse the ignorant and unmannered uncultured mannerisms of the Homo Hubrati were easily tricked when he returned under a new form. Posted the same exact article on a popular blogging site under a different name and brand of Satanism was again because of a cartoon picture of a gun (shown in the appendix) was called dangerous laughably. And summarily mocked and when others asked with genuine interest he was banned from perhaps guiding the next generation of Satanic adepts. Can these people truly be called the fearsome breed of Satanists they claim to be? Or are they indeed worms in dead snake skin. Laughable posers who show by their dishonourable deeds they are neither honourable, cultured or posess any sort of Sinister-numinous character. Such individuals if tested by a lady master or master of the Sinister Tradition would indeed fail any test and mark themselves as victims of Satanic justice. The author is not calling for retaliation but this is how the Nazarene trash breed type of human behaves. LaVey himself ripped off Nietzsche, Might is Right and another trash breed Magian Ayn Rynd I don't care to spell that subhuman piece of shit's name right. She thought man dominated nature. Showing by using the word man to refer to all humans not only is she a patriarchal type as Magians are but a laughable dollar-store type philosopher compared to most European Non-Magian philosophers such as Nietzsche. Who on some level is championed as pro-Magian by the Magian element.

Appendix II – The Heretical Image in Question

Chaos-Gnostic Wamphyric-Necroscopy

Anti-Cosmic Traditional Baeldracian Satanism